

## MANDATORY DISCLOSURE

<b>1) Name of the Institution</b>	<b>Thakur Shree DPS College of Engineering &amp; Management (TSDCEM)</b>
Address of the Institution:	Village - Gokhiware, Taluka - Vasai, District - Palghar, Maharashtra – 401208,
City & Pin Code:	Vasai, Palghar - 401208
State / UT:	Maharashtra
Longitude & Latitude:	19.79° North, 72.99° West
Phone number with STD Code:	+91 9137518608
Fax number with STD Code:	+91 9137518608
Office hours at the Institution:	9:00 am-5.00 pm
Academic hours at the Institution:	8:00 am-5.00 pm
E-Mail:	admin@tsdcem.ac.in
Website:	<a href="https://www.tsdcem.ac.in/">https://www.tsdcem.ac.in/</a>
Nearest Rly Station (dist.in km.):	4 km Vasai Station (Western Railway)
Nearest Airport (dist. in km.):	Chhatrapati Shivaji Maharaj International Airport, in Mumbai (47.4 km)
Type of Institution:	Private-Self-Financed Non-Autonomous Affiliated to the University Mumbai
Category (1) of the Institution:	Minority (Hindi Linguistic Minority)
Category (2) of the Institution:	Co-Ed
<b>2) Name and Address of the Trust</b>	<b>Thakur Educational Trust</b>
Address:	Thakur Educational Trust, Thakur House, Ashok Nagar, Kandivali East, Mumbai-400101.
Registered with:	Charity Commissioner, Maharashtra State
Registration date:	E-12737 (BOM) Date- 18/04/1990
Website of the organization:	<a href="http://www.thakureducation.org">www.thakureducation.org</a>
<b>3) Name of the Principal</b>	<b>Dr. Ravish R. Singh</b>
Address:	Village - Gokhiware, Taluka - Vasai, District - Palghar, Maharashtra – 401208,

Phone number with STD Code:	+91 9820007308
Fax number with STD Code:	+91 9137518608
E-Mail:	ravishrsingh@tsdcem.ac.in
Highest Degree:	Ph.D.
<b>Name of the affiliating University:</b>	<b>University of Mumbai</b>
Address:	M.G. Road Fort Mumbai - 400 032.
Web site:	<a href="http://www.mu.ac.in">www.mu.ac.in</a>
Governing Board Members	Give details of all members with their educational qualifications and other credentials. (Details as given below.)
Frequency of meetings & date of meeting	Twice in a year Date of Last meeting – 26//07/2024

<b>Sr. No.</b>	<b>Name</b>	<b>Designation</b>	<b>Composition</b>
1	Shree Jitendra R. Singh	Chairperson	Entrepreneur or an Industrialist or an Educationist of repute nominated by the Registered Trust/Society
2	Shree Ramesh R. Singh	Member	Two to five Members (Industrialist/ Technologist/ Educationist) to be nominated by the Registered Trust/Society
3	Dr. Chaitaly Chakraborty	Member	
4	(To be nominated)	Member	Nominee of the affiliating University
5	(To be nominated)	Member	Nominee of the State Government (Ex-officio)
6	(To be nominated)	Member	An Industrialist / Technologist / Educationist from the Region nominated by the State Government
7	Mr. Rajendra R. Bade	Member	Two Faculty members to be nominated from amongst the Regular Staff, one at the Level of Professor and one at the Level of Associate Professor/Assistant Professor
8	Ms. Bijal S. Gala	Member	
9	Dr. Ravish R. Singh	Member Secretary	Principal of the College

Academic Advisory Body	(Details of College Development Committee as given below)
Frequency of meetings & date of last meeting.	At least twice a year.

Sr. No.	Name of Faculty	Designation	Composition
1	Shree Jitendra R. Singh	Chairperson	Chairperson of the management or his nominee
2	Shree Ramesh R. Singh	Member	Secretary of the management or his nominee
3	Mr. Rajendra R. Bade	Member	One head of department to be nominated by the principal
4	Mr. Shivam Shukla	Member	Three teachers in the college out of whom at least one shall be woman
5	Mr. Darshan Shah	Member	
6	Ms. Bijal S. Gala	Member	
7	Mr. Jalinder Shinde	Member	One non-teaching employee
8	Dr. A. K. Singh	Member	Four local members nominated by the management in consultation with the principal from the fields of education, industry, research and social service
9	Mr. S. S. Thakur	Member	
10	Dr. Narayan Iyer	Member	
11	Mr. Aniket Patil	Member	Coordinator, Internal Quality Assurance Committee of the college
12	Dr. Ravish R. Singh	Member-Secretary	Principal of the college

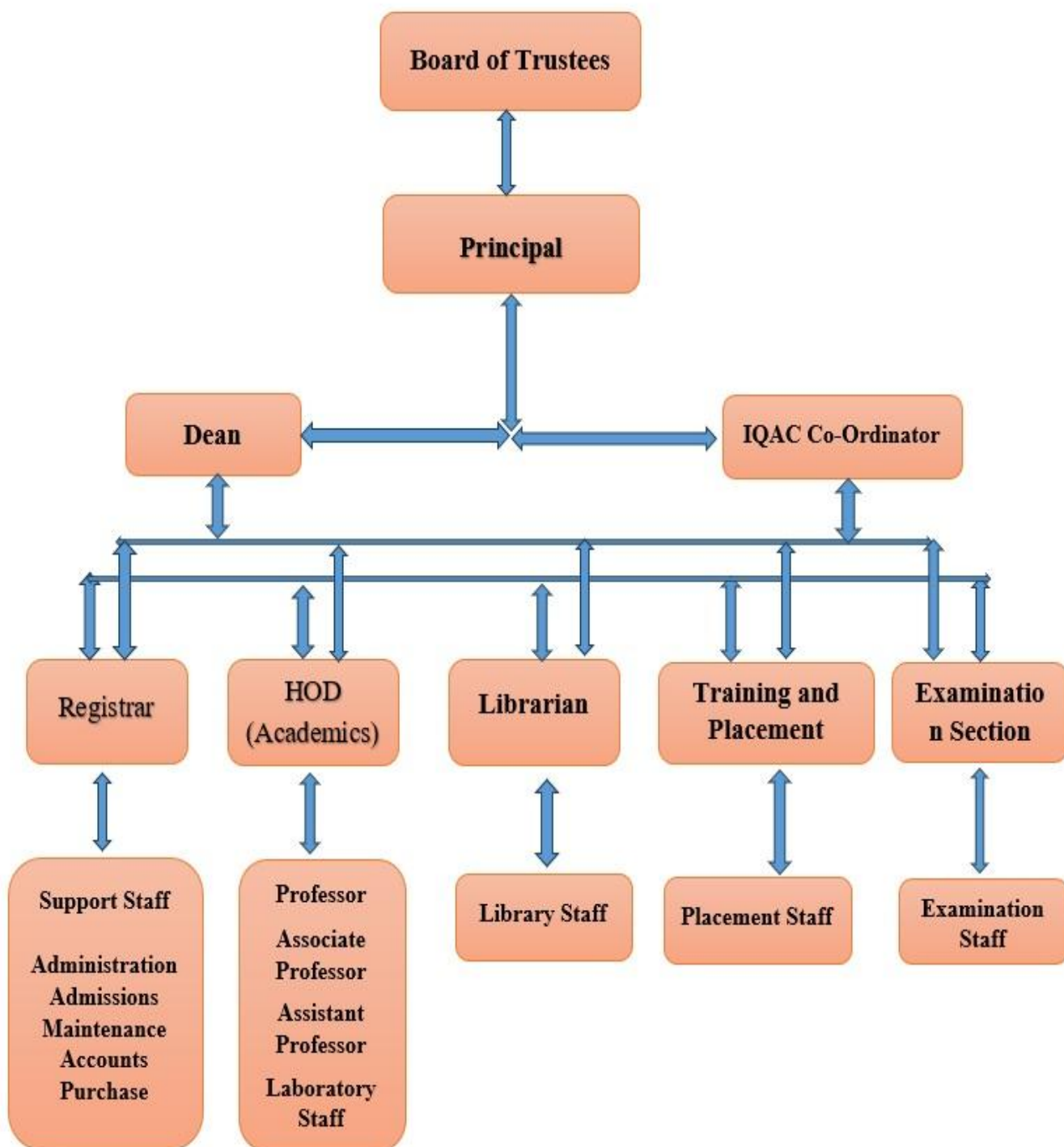

Nature and Extent of involvement of Faculty and students in academic affairs/improvements	1) Through online feedback for Institutional governance & faculty performance, every Semester. 2) Suggestion box etc.
Mechanism/ Norms and Procedure for democratic/ good Governance	Involvement of Faculty members and Staff members in Governing Council.
Student Feedback on Institutional Governance/ Faculty performance	1) Through Online feedback for Institutional governance & faculty performance, every Semester. 2) Suggestion box etc.
Grievance Redressal mechanism for Faculty, staff, and students	1) Student's Council for Student Related Problems. 2) Local Managing Committee with elected teaching & non-teaching representation for staff & faculty grievances. 3) Examination Cell for exam relate queries (for student) 4) Teacher –guardian scheme for students 5) Grievance Redressal Committee. 6) Women Development Cell/ Women Grievance Committee.

**Establishment of Anti-Ragging Committee:**

Sr. No.	Name	Designation	Committee
1	Dr. Ravish R. Singh	Principal	Chairman
2	Mr. Dilip Ghuge	Police Inspector	Police Station
3	Mr. Narayan Iyer	NGO	NGO Member
4	Mr. Rajendra R. Bade	Associate Professor of Practice	Coordinator & Member
5	Dr. Rajendra Nana Mahajan	Asst. Professor	Member
6	Ms. Bijal S. Gala	Asst. Professor	Member
7	Mr. Prashant Pal Jain	Parents Representative	Member
8	Mr. Vivek Rajendra Yadav	Student Representative (FE ECS)	Student Member
9	Ms. Vishakha Paresh Panchal	Student Representative (FE Computer)	Student Member
10	Mr. Jalinder Shinde	Administrative Officer	Non-Teaching Member

<b>The List of the Anti-Ragging Squad is as follows:</b>			
1	Mr. Rajendra R. Bade	Associate Professor of Practice	Chairman
2	Dr. Shivam Mahendra Shukla	Asst. Professor	Coordinator & Member
3	Dr. Abhilasha Saini	Asst. Professor	Member
4	Ms. Rashmi V. Bordiwala	Asst. Professor	Member
Establishment of Online Grievance Redressal Mechanism		Yes. Grievances can be logged online at the Institute Website. The Institute website also provides a link to other statutory bodies for logging grievances.	
Establishment of Grievance Redressal Committee in the Institution and Appointment of OMBUDSMAN by the University		Yes	
Establishment of Internal Complaint Committee (ICC)		Yes	
<b>Sr. No.</b>	<b>Name</b>	<b>Designation</b>	
1	Mrs. Sanketi Paresh Raut	Asst. Professor	Presiding Officer
2	Ms. Bijal S. Gala	Asst. Professor	Teaching Member
3	Dr. Sheetal V. Palande	Asst. Professor	Teaching Member
4	Dr. Abhilasha Saini	Asst. Professor	Teaching Member
5	Mr. Rajendra R. Bade	Associate Professor of Practice	Teaching Member
6	Mr. Jalinder N. Shinde	Administrative Officer	Non-Teaching
7	Mrs. Sania Salim Shaikh	Member (NGO) Ocean Owe Foundation Mira Road	Member (NGO)
8	Ms. Ananya Dinesh Kumar Pandey	F.E. Information Technology	Student Member
9	Ms. Menon Gayathri Jayakumar	F.E. (AIDS)	Student Member
10	Ms. Aarti Chandrakant Naik	Asst. Professor	Coordinator & Member Secretary
Establishment of the Committee for SC/ST		Yes	
Internal Quality Assurance Cell		Yes	

	<b>Name and duration of Programme (s) having Twinning and Collaboration with Foreign University (S) and being run in the same Campus also with status of their AICTE approval. If there is Foreign Collaboration, give the following details.</b>	Not Applicable
	Details of the Foreign University	Not Applicable
	Name of the University	Not Applicable
	Address	Not Applicable
	Website	Not Applicable
	Accreditation status of the University in its Home Country	Not Applicable
	Ranking of the University in the Home Country	Not Applicable
	Whether the degree offered is equivalent to an Indian Degree? If yes, the name of the agency which has approved equivalence. If no, implication for students in terms of pursuit of higher studies in India and abroad and job both within and outside the country	Not Applicable
	Nature of Collaboration	Not Applicable
	Conditions of Collaboration	Not Applicable
	Complete details of payment a student has to make to get the full benefit of Collaboration	Not Applicable
	For each Programme Collaborated provide the following	Not Applicable
	Programme Focus	Not Applicable
	Number of Seats	Not Applicable
	Admission Procedure	Not Applicable
	Fee (as approved by the State Government)	Not Applicable
	Placements Facility	Not Applicable
	Placement Records for last three years with minimum salary, maximum salary and average salary.	Not Applicable
	Whether the Collaboration Programme is approved by AICTE? If not whether the Domestic Foreign University has applied to AICTE for Approval	Not Applicable

<b>Programmes</b>		
Name of Programs approved by AICTE		
<b>Program</b>	<b>Level</b>	<b>Name of Courses</b>
Engineering & Technology	Undergraduate	1. Computer Engineering
	Undergraduate	2. Information Technology
	Undergraduate	3. Electronics and Computer Science
	Undergraduate	4. Artificial Intelligence and Data Science

<b>Name of the Program</b>					
Number of seats, Duration, Cut off marks/rank of admission during the last years.	<b>Course</b>	<b>Level</b>	<b>Intake</b>	<b>Duration of Course</b>	<b>Admission Cut off Marks (CAP- MI) 2025-26</b>
	Computer Engineering	UG	120	4	68.37
	Information Technology	UG	120	4	51.70
	Electronics and Computer Science	UG	60	4	28.58
	Artificial Intelligence and Data Science	UG	60	4	73.74

Fee (as approved by the state Government)	₹ 95000 for Academic year 2025-26
Placement Facilities	Yes
<b>Faculty– Course/Branch wise list Faculty members</b>	<a href="https://www.tsdcem.ac.in/faculties">https://www.tsdcem.ac.in/faculties</a>



<b>Profile of Principal/Faculty</b>	<a href="https://www.tsdcem.ac.in/faculties">https://www.tsdcem.ac.in/faculties</a>		
<b>Fees</b>	<a href="https://www.tsdcem.ac.in/interim_fees.pdf">https://www.tsdcem.ac.in/interim_fees.pdf</a>		
Details of Fee, as approved by State Fee Committee, for the Institution	<b>A.Y - 2025-2026</b> ₹ 1,00,000 (UG)	<b>A.Y - 2024-2023</b> NA	<b>A.Y - 2025-2026</b> NA
Time schedule for payment of Fee for the entire Programmer	Yearly basis		
No. of Fee waivers granted with amount and name of students.	17 students from TFWS & 26 students from the category Student admitted in the A.Y.2025-26 through JEE/MHT.CET.		
Number of scholarships offered by the Institution, duration, and amount	NIL		
Criteria for Fee waivers/scholarship	MAHADBT		
Estimated cost of Boarding and Lodging in Hostels.	Boys & Girls Hostel - For Girls ₹ 60000/- & For Boys ₹ 60000/-(P.A.)		
Any other fee please specify	-		

<b>Admission</b>				
Number of seats sanctioned for the year of approval		<b>(2025-26)</b> 360	<b>(2024-25)</b> NA	<b>(2023-24)</b> NA
Number of Students admitted under various categories each year in the last three years		<b>(2025-26)</b>	<b>NA</b>	<b>NA</b>
		349+17 *(TFWS) = 366		
Number of applications received during last two years for admission under Management Quota and number admitted	Year	<b>(2025-26)</b>	<b>(2024-25)</b>	<b>(2023-24)</b>
	Number of applications received	648	NA	NA
	Number of Candidate Admitted	119	NA	NA

Note: \*Student admitted under TFWS Quota.

<b>Admission Procedure</b>	<a href="https://www.tsdcem.ac.in/TSDCEMBrochure.pdf">https://www.tsdcem.ac.in/TSDCEMBrochure.pdf</a>
Mention the admission test being followed	MHT- CET/JEE Main
Name of the Test Agency/State Admission Authorities	Government of Maharashtra, State Common Entrance Test Cell, Maharashtra State, Mumbai
Address of the Test Agency/State Admission Authorities	8th Floor, New Excelsior Building, A. K. Nayak Marg, Fort, Mumbai-400001. (M.S.)
Website	<a href="http://www.mahacet.org">www.mahacet.org</a>
Number of seats allotted to different Test Qualified candidates	Only MHT- CET/JEE Main is applicable for Engineering Admission
<b>Calendar for admission against Management/vacant seats:</b>	
Last date of request for applications	<p>As per the Notifications of the Government of Maharashtra, State Common Entrance Test Cell, Maharashtra State, Mumbai.</p> <p><a href="https://www.tsdcem.ac.in/admission_against_institute.pdf">https://www.tsdcem.ac.in/admission_against_institute.pdf</a></p>
Last date of submission of applications	
Dates for announcing final results	
Release of admission list (main list and waiting list shall be announced on the same day)	
Date for acceptance by the candidate (time given shall in no case be less than 15days)	
Last date for closing of admission	
Starting of the Academic session	
The waiting list shall be activated only on the expiry of the date of the main list	
<b>Criteria and Weightages for Admission</b>	
Describe each criterion with its respective weightages i.e. Admission Test, marks in qualifying examination etc.	<p><b>UNDER GRADUATE PROGRAMME</b> (Institute level /Vacant seats against CAP) Eligibility criteria for Maharashtra State Candidature Candidates; (For the A.Y.2025-26) (a) For First Year:-</p> <p>(i) (1) For Under Graduate, Integrated or Dual Degree courses.-Candidates passing SSC and HSC or 10+2 Examination or Diploma in Engineering or D. Voc. Examination from a recognized institution in the Maharashtra State ; (2) For Post Graduate courses.- Candidates passing HSC or 10+2 Examination or Diploma in Engineering or Technology or Pharmacy or Diploma of Vocation and also Qualifying Examination from a recognized Institution in the</p>

	<p>Maharashtra State; (ii) the candidate who is either domicile of Maharashtra and/or is born in the Maharashtra;</p> <p>(b) For Direct Second Year: - (i) (1) For Undergraduate course in Engineering and Technology: - Candidates passing SSC or HSC or 10+2 Examination and also Diploma in Engineering or Technology or Bachelor of Science or D. Voc. or its equivalent from a recognized Institution in the Maharashtra State; (2) for Undergraduate course in Pharmacy. - Candidates passing HSC or 10+2 Examination and Diploma in Pharmacy from a recognized institution in Maharashtra State; (3) For Post Graduate course in Management and Computer Application. - Candidates passing HSC or 10+2 Examination or a diploma in Engineering or Technology, and also</p> <p>Qualifying Examination from a recognized An institution in the Maharashtra State.</p> <p>(ii) A candidate who is either domiciled in Maharashtra and/or born in Maharashtra.</p>
--	---

Mention the cut-off Levels of percentage and percentile score of the candidates in the admission test for the last three years <b>(Percentile)</b>	<b>(2025-26)- CAP-Engg.</b> General quota: <b>46.38</b> Minority quota: <b>50.55</b>	<b>(2024-23)-CAP-Engg.</b> General quota: <b>NA</b> Minority quota: <b>NA</b>	<b>(2022-23)-CAP-Engg.</b> General quota: <b>NA</b> Minority quota: <b>NA</b>
Display marks scored in Test, etc., and in aggregate for all candidates who were admitted - Annexure on Website			
<b>List of Applicants</b>			
List of candidates whose applications have been received along with the percentile/ percentages core for each of the qualifying examinations in separate categories for open seats. List of candidates who have applied along with percentage and percentile score for Management quota seats (merit-wise) – Refer Annexure on Website.			
<b>Results of Admission Under Management seats/Vacant seats</b>			
Composition of selection team for admission under Management Quota with the brief profile of members (This information be made available in the public domain after the admission process is over)	As per the Notifications of the Government of Maharashtra, State Common Entrance Test Cell, Maharashtra State, Mumbai		
Score of the individual candidate admitted arranged in order or merit			
List of Institute Level Candidates – Refer Annexure on Website.			
List of candidates who have been offered admission	Refer to the Annexure on the Website.		
Waiting list of the candidate in order of merit to be operative from the last date of joining the first list candidate	Yes		
The policy of refund of the Fee, in case of withdrawal, shall be clearly notified	As per DTE/CET Cell rules and regulations.		
<b>Information of Infrastructure and Other Resources Available</b>	Yes		
Number of Classrooms and size of each	6, 66 sq.m. each		
Number of Tutorial rooms and size of each	2, 33 sq.m. each		
Number of Laboratories and size of each	4 , 66 sq.m. each		
Number of Drawing Halls with capacity of each	1, 132 sq.m.		
Number of Computer Centers with capacity of each	1 , 150 sq.m.		
Central Examination Facility, Number of rooms and capacity of each	Yes, 1, 66 sq.m.		
Online examination facility (Number of Nodes, Internet bandwidth, etc.)	Yes (Internet bandwidth - 400 Mbps)		
Barrier Free Built Environment for disabled and elderly persons	Yes		

Occupancy Certificate	Yes
Fire and Safety Certificate	Yes
Hostel Facilities	Yes
<b>Library</b>	Yes
Number of Library books/ Titles/ Journals Available	Number of Library Books -2369 Number of Titles – 494 Journals-24
E- Library facilities	Yes
National Digital Library (NDL) subscription details	Yes
List of Experimental Setup in each Laboratory/Workshop	Available
<b>Computing Facilities</b>	
Internet Bandwidth	400 Mbps
Number and configuration of System	I7
Total number of system connected by LAN	108
Total number of system connected by WAN	108
Special purpose facilities available (Conduct of online Meetings/Webinars/Workshops, etc.)	Zoom, Microsoft Teams & Google Meet
Facilities for conduct of classes/courses in online mode (Theory & Practical)	Zoom, Microsoft Teams & Google Meet
Innovation Cell	Yes

Social Media Cell	Yes
<b>List of facilities available</b>	<a href="https://www.tsdcem.ac.in/faculties">https://www.tsdcem.ac.in/faculties</a>
Games and Sports Facilities	Yes
Extra-Curricular Activities	Yes
Soft Skill Development Facilities	Yes
<b>Teaching Learning Process</b>	Yes
Academic Calendar of the University	Yes
Academic Time -Table with the name of the faculty members handling the Course	Yes
Teaching Load of each Faculty	Yes
Internal Continuous Evaluation System and place	Yes
Student's assessment of Faculty, System in place	Yes
Curricula and Syllabi	Available
Laboratory facilities exclusive to the Post Graduate Course	Available
<b>Special Purpose</b>	
Software, all design tools in case	Yes
Academic Calendar and framework	Yes

<b>Enrolment and placement details of students in the last 3years</b>	<a href="https://www.tsdcem.ac.in/roll_call.pdf">https://www.tsdcem.ac.in/roll_call.pdf</a>
---	---

MoUs with Industries	Yes
<b>LoA and subsequent EoA till the current Academic Year.</b>	<a href="https://www.tsdcem.ac.in/AICTE.pdf">https://www.tsdcem.ac.in/AICTE.pdf</a>
<b>Accounted audited statement for the last three years.</b>	Available, duly signed by Chartered Accountant and counter signed by person duly authorized in terms of section 2 (I) of the Act. (As per Fee Regulating Authority-Mh.)
<b>Best Practices adopted, if any</b>	1. Quality improvement
<b>Note:</b> Suppression and/or misrepresentation of information shall invite appropriate penal action. The Website shall be dynamically updated with regard to Mandatory Disclosures.	

**Important Instructions:**

- Avoid putting personal information in public domain.
- The mandatory disclosure should be available freely to view/download to the public without any restrictions.
- LoA / EoA letters (since inception) should form part of the mandatory disclosure and complete mandatory disclosure document should be converted into a single PDF file and the URL (web-link) to be entered in the AICTE portal (under attachments tab).